

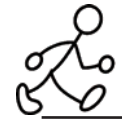

KidWalk / KidWalk II

Dynamic Mobility System

Patent Protected 6,832,770 B1



Order Form

Price List

Effective 10-1-08

Client: _____ Age: _____
 Height: _____ Weight: _____ Dx: _____
 Address: _____
 City, St, Zip: _____
 Phone: _____
 Facility: _____
 Therapist: _____ Phone: _____

PO: _____ Date: _____
 Dealer: _____
 Contact: _____
 Address: _____
 City, St, Zip: _____
 Phone: _____ Fax: _____
 E-mail: _____

KidWalk / KidWalk II Dynamic Mobility System

Standard Features Include: Auto centering pelvic guides; Lateral weight shift; Dynamic weight relief with adjustable load compensating spring assembly; Angle adjustable mast; Anti-tippers; Wheel locks; Quick release wheels; Padded seat; Adjustable axle position; Light up rear casters; Two piece frame for easy transport.

KidWalk
\$2,795.00
Dynamic Mobility System
 Seat height 9" - 22"
 Client Weight up to 65 pounds

Specifications:
 Base: 24" wide by 27" long
 Overall length: 33" - 35"
 Mast Height: 33.5"
 Upholstery: Black nylon
 Wheels: 20" Mag
 Casters: 4" Lighted



KidWalk II
\$3,395.00
Dynamic Mobility System
 Seat height 15" - 28"
 Client Weight up to 110 pounds

Specifications:
 Base: 27.5" wide by 32" long
 Overall length: 36" - 38"
 Mast Height: 37.25"
 Upholstery: Black nylon
 Wheels: 24" Mag
 Casters: 5" Lighted

Frame Color: Razzberry Shocker Green Candy Red Candy Blue Black

KidWalk Hip Support Configuration Selection: *

Standard Configuration: Width 5.5" - 9" Depth 3.5" x 6"
 Optional Configurations: Width 7" - 12" Depth 5" - 7"
 Flip Up Pad Brackets: Straight (std) 10 Degree Angle

**If no selections are marked the standard configuration will be supplied.*

KidWalk II Hip Support Configuration Selection: *

Standard Configuration: Width 7" - 12" Depth 5" x 7"
 Optional Width Configurations: 5.5" - 9" 8.5" - 15"
 Optional Depth Configurations: 3.5" - 6" (with non-extended hip pads)
 Flip Up Pad Brackets: Straight (std) 10 Degree Angle

Upper Body Support Options:

Lateral Chest System: Includes lateral side supports, swingaway anterior support pads and lumbar support pad\$ 445.00

<p>KidWalk</p> <p><input type="checkbox"/> Std 6.5" - 10.5" W x 4" - 6.5" D</p> <p><input type="checkbox"/> Optional Width Adj. 8" - 14.5"</p> <p><input type="checkbox"/> Optional Depth Adj. 5.5" - 8.5"</p>	<p>KidWalk II</p> <p><input type="checkbox"/> Std 8.5" - 14.5" W x 5.5" - 8.5" D</p> <p><input type="checkbox"/> Optional Width Adj. 6.5" - 10.5"</p> <p><input type="checkbox"/> Optional Depth Adj. 4" - 6.5"</p>
---	--

Flip Up Chest Pad Brackets: 10 Degree Angle (std) Straight

Upper Body Soft Support Wrap: For the client that needs minimal upper body support\$ 239.00

Headrest Options:

Headpad: 3" x 4" flat headpad\$ 195.00

Contoured Small Headrest: 4"H x 6"W (includes mount).....\$ 299.00

Contoured Medium Headrest: 5"H x 8"W (includes mount).....\$ 345.00

1/2 Square Tube Mount: (For use with OEM headrests)....\$ 95.00

i2i Flip Down Headrest Mount:\$ 295.00

Specific Headrest Adapter: (Specify headrest type)..... per quote

Lower Extremity Positioning Options:

Extended Hip Pads: (Standard on 5" - 7" depth)\$ 95.00

Dynamic Leg Wraps: Assist in supplying feedback to the client while encouraging movement in the lower extremities.....\$ 125.00

Seat Options:

Wide Seat: 3" x 8": Large padded seat\$ 175.00

Extended Seats: Longer sides assist in controlling adduction and scissoring: Specify length of sides below \$ 275.00

Short 4" length

Medium 6" length

Long 8" length

Leg Straps: Restricts movement of the lower extremities (Requires 6" or 8" extended seat).....\$ 175.00

Additional Standard Seat: (When ordered with unit).....\$ 100.00

Frame Options:

Cruiser Wheels: Allows use as an omni directional walker for clients up to 40" tall (Not for use on **KidWalkII**)\$ 299.00

Non-Lighted Caster Wheels:\$ no charge

Sliding Ankle Prompts: Straps hold ankles to help keep the client's feet from crossing.....\$ 259.00

Wheel Options:

Anti-Rollback Device:.....\$ 295.00

20" Spoke Wheels (**KidWalk** only):.....\$ 395.00

24" Spoke Wheels (**KidWalk II** only):.....\$ 395.00

Spoke Protectors 20":.....\$ 175.00

Spoke Protectors 24":.....\$ 195.00



KidWalk / KidWalk II

Dynamic Mobility System



Order Form

Price List

Effective 10-1-08

Patent Protected 6,832,770 B1

Client: _____

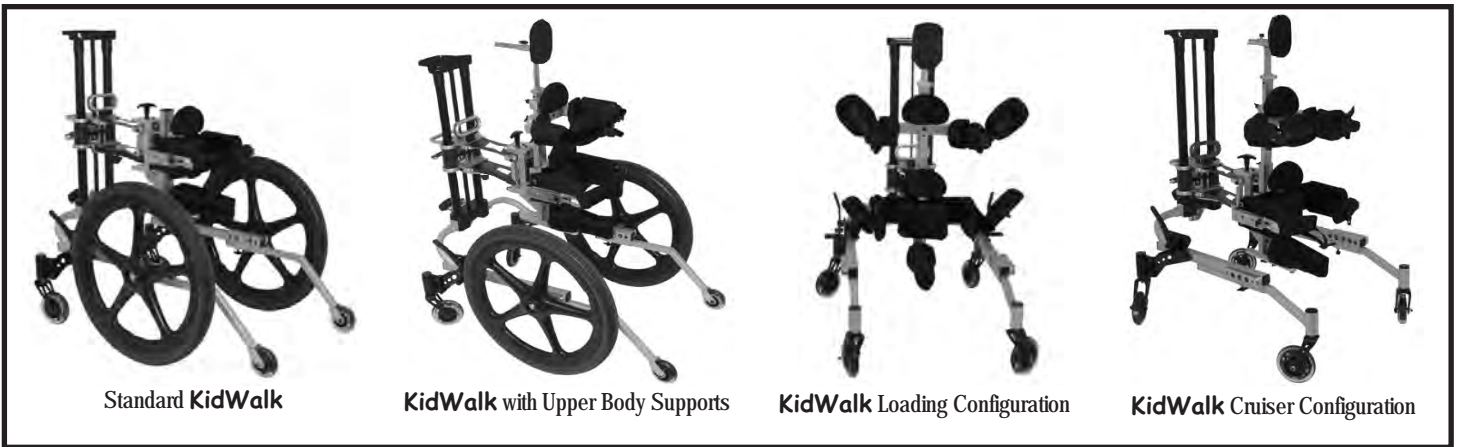
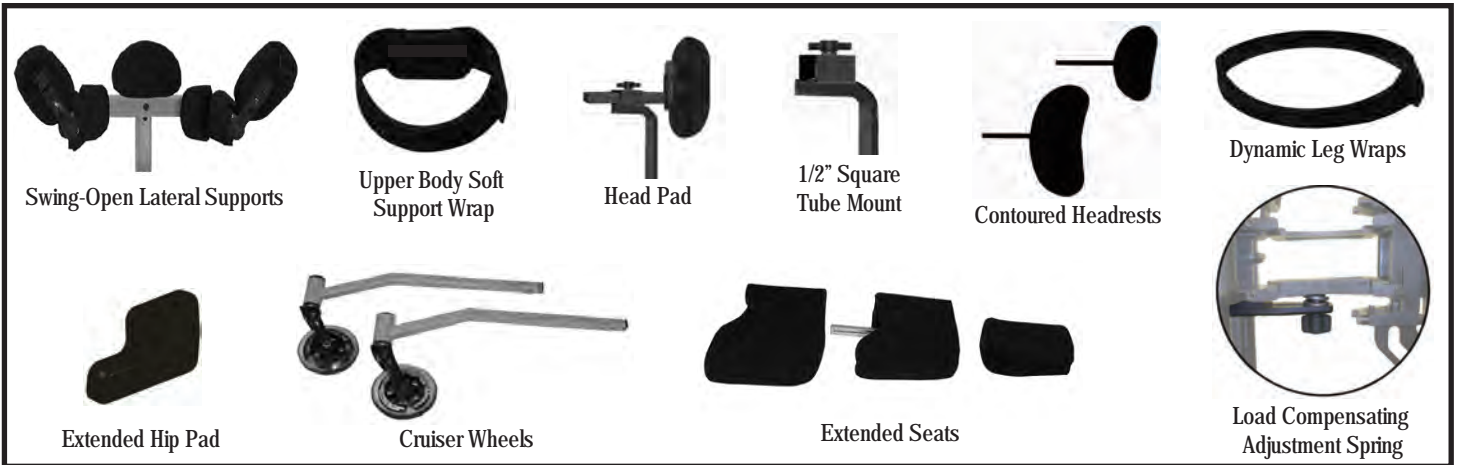

Client Measurements:

A: Chest Width _____" B: Chest Depth _____" C: Hip Width _____" D: Hip Depth _____" E: Inseam _____"

F: Top of Inseam to Axilla _____" G: Client Height _____" H: Client Weight _____lbs

Note: All Measurements Assume Symmetrical Standing Posture.

Custom Requests:

Please complete the information in the client measurement area above and list any special needs in the following area to speed up the design process and / or response time.

PRIME ENGINEERING

A Division of Axiom Industries Inc.

4202 W. SIERRA MADRE AVE., FRESNO, CA 93722 1-800-827-8263 Fax: 800-800-3355

E-mail: info@primeengineering.com Web Site: www.primeengineering.com